

Sold to Lisa Petterson by J. W Pepper & Son, Inc.

BRIGHTEST AND BEST

Solo Violin

Southern Harmony, 1835
Arranged by Shawn Kirchner

With great spirit and fire ♩ = 120-132

© Copyright 2016 by Boosey & Hawkes, Inc., an Imagem Company.
International Copyright Secured. All Rights Reserved. 979-0-051-484433-0

Engraved & Printed in U.S.A.

Sold to Lisa Petterson by J. W Pepper & Son, Inc.

14

979-0-051-484433-0

Sold to Lisa Petterson by J. W Pepper & Son, Inc.

BRIGHTEST AND BEST

Piano

Southern Harmony, 1835
Arranged by Shawn Kirchner

With great spirit and fire ♩ = 120-132

Sold to Lisa Petterson by J. W Pepper & Son, Inc.

16

23

f

28

33

37

42

p

47

979-0-051-484433-0

Sold to Lisa Petterson by J. W Pepper & Son, Inc.

52

56

cresc.

60

mf

64

69

74

979-0-051-484433-0

Sold to Lisa Petterson by J. W Pepper & Son, Inc.

18

79

83

mf

88

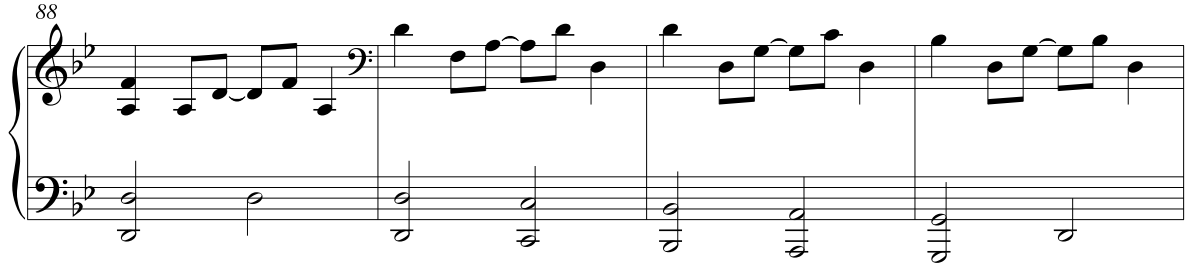

92

97

101

979-0-051-484433-0

Sold to Lisa Petterson by J. W Pepper & Son, Inc.

105

109

113

123

127

132

979-0-051-484433-0

Sold to Lisa Petterson by J. W Pepper & Son, Inc.

20

BRIGHTEST AND BEST

String Bass

Southern Harmony, 1835
Arranged by Shawn Kirchner

With great spirit and fire $\text{♩} = 120-132$

8 *pizz.*
mp

13 *mf*

19

25 *f*

30

35

40 **19**
mf

63

69

Sold to Lisa Petterson by J. W Pepper & Son, Inc.

74

79

84

89

94

99

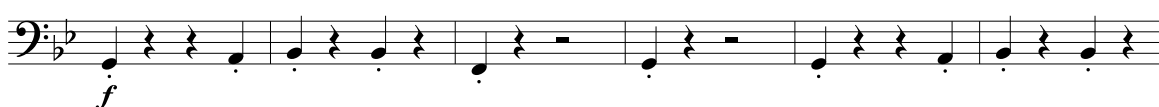

105

111

116

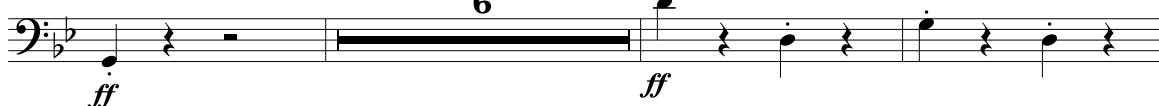

125

130

